



**XUZHOU
BELSE ELECTRONIC TECHNOLOGY
Co.,LTD**

ULTRASOUND MEDICAL

2021.2.4

BELSE ELECTRONIC TECHNOLOGY CO.,LTD

POSITION:Belse was established in 2005 and is located in Xuzhou, Jiangsu Province, China.



COMPANY TYPE:BELSE is a medical equipment company integrating production, research and development, and sales. Have professional ultrasonic production experience for more than 15 years. In addition to the first time,

PRODUCT: ECG, monitoring, Sony printer & paper.

SERVICE:OEM,BOOT logo design,repaire

PHILOSOPHY: product quality first, customer first.

Product Level: Mainly engaged in mid-end and low-end equipment in the entire medical equipment industry, supplying equipment and services for clinics, personal hospitals and government basic equipment.

BELSE welcomes medical distributors, wholesalers and retailers all over the world to learn about and inquire about our products.



01

PART ONE

Company profile

—BELSE—





Factory



manufacturing shop



Office



raw material warehouse



02

PART TWO

Technical team

—BELSE—



Xuzhou Belse Electronic Technology Co., Ltd

Company

Belse Electronic Technology Co.,Ltd(referred to as BELSE) is located in the Industrial Park of Xuzhou Development Zone, Jiangsu Province. Our company was founded in April 2005 and specializes in the production of ultrasound and ENT equipment, with more than 15 years of ultrasound experience. Currently registered with ISO9001 & 13485 certificate.

After sale

Intimate one-year after-sales service guarantee, solve problems online and remotely anytime, anywhere, and solve problems quickly and effectively.



R&D

With a professional R & D team, based on the original black and white ultrasound, launched a new generation of all-digital ultrasound diagnostic system, all-digital ultrasound guided gynecological uterine surgery instrument, ENT examination and treatment table, and has 2 invention patents, 2 utility models Patent, 1 appearance patent, 7 software copyrights. And achieved the knowledge of the standard system certification.

Service

Supply:Ultrasound,ENT unit,as well other accessories.we also supply ECG,Patient monitor,Sony paper.

OEM,Ultrasound and ENT maintenance service

Xuzhou Belse Electronic Technology Co., Ltd



From January 28th to January 31st, 2019, Belse participated in the Arab International Medical Exhibition in Dubai with high-quality, high-end ultrasound medical equipment. As an exhibitor, we highlighted the company's B-ultrasound and color-super products, including BLS-X1 and BLS-X2, BLS-X3, BLS-820, BLS-830, etc. Attracted dealers and doctors from the United Arab Emirates, Pakistan, Iraq, Bangladesh, Saudi Arabia, Sudan, Egypt, India, Kuwait, Malaysia, Indonesia, Poland, Ukraine, Turkey and many other countries in the Middle East, Europe and Southeast Asia to come to the booth for consultation and negotiation.

Dubai Arab international medical exhibition



Group photo in past Dubai exhibitions.

BELSE Ultrasound&ENT unit manufacturer

Xuzhou Belse Electronic Technology Co., Ltd

Product Display Digital ultrasound machine

BLS-810



BLS-830



BLS-820



BLS-860



Xuzhou Belse Electronic Technology Co., Ltd

Product Display Color Doppler

BLS-X8



BLS-X5



manufacturing shop

BLS-X1



BLS-X3



BLS-X2



BLS-X6



Xuzhou Belse Electronic Technology Co., Ltd

Product Display Veterinary machine

BLS-810V Veterinary Ultrasound

Specifications:

- Display Mode: Display Mode: Bv B+B* B/M* M
- Screen Size: 5.5inch, TFT color LCD
- Probe: 3.5 MHz mechanical sector probe
- Depth: 190mm
- Gray Shade: 256 levels
- Measurement: Distance, Circumference, Area, Volume and Heart Rate
- OB Measurement: Pig-HL Sheep/Goat-USD Bovine-BL, SL, HLDog-BD, GSD, HD, BD
- AC-Adapter: AC 110-240V, 50/60Hz
- DC-Battery: 12.4V
- Battery: 2000mAh
- Packing information: 0.49m X 0.36m X 0.13m
N.W: 5KG G.W: 6KG
- Weight: 700g including the battery

Standard Configuration:

- One(1) Main unit
- One(1) Multi-frequency waterproof mechanics sector probe
- One(1) Rechargeable Battery
- One(1) Rubber Protector
- One(1) AC-Adaptor
- One(2) Shoulder and waist belts

Optional:

- Li Lon rechargeable battery
- Car Lighter
- Scanner Bracket
- Video Goggles
- Printer

BLS-820V Veterinary Ultrasound

Specifications:

- Display Mode: 5.5 inch, TFT color LCD
- Gray Shade: B, B+B, B+M, M, 4B
- Scan Depth: 256 levels
- Cine Loop: 70-240mm, adjustable
- Built-in Memory: ≥400 frames
- Focus Position: 64 images
- Annotation: 2 points adjustable date, clock, name, Sex, ID, Age full screen editor.
- Battery Working Time: ≥3 hrs
- Battery Charging Time: ≥2hr
- Net Weight: 700g
- Package: metallic case in a carton box up/down, left/right
- Image Reservation: EQUINE-GSD BOVINE-BL/SL/HL SWINE-HL SHEEP-USD CAT-HD/BD DOG-GSD/CRL/ HD /BD
- OB Measurement:

Standard Configuration:

- One(1) Main unit
- One(1) 16.5MHz Vet Rectal Linear Probe
- One(1) AC-Adaptor
- One(1) Rubber Protector
- One(1) Rechargeable Battery
- Two(2) shoulder and waist belts

Optional:

- Probes: R50/3.5MHz Convex Probe
L40/7.5MHz Linear Probe
R20/5.0MHz Micro-convex Probe

Technological Innovation

Standard configuration

- Host
- Abdominal probe
- Linear probe

Optional

- Phased array heart probe
- Micro-convex heart probe
- 4D Volume probe
- Printer
- Puncture biopsy
- Workstation

Free switching, support hot plug

DICOM3.0 interface, with network remote assistance working software, can be remotely maintained by technicians through the network

Data backlight control panel, support for best function adjustment, one-button optimization, and more convenient operation

Lightweight and compact, easy to carry

BLS-X2

Portable Color Doppler



Main use of equipment:

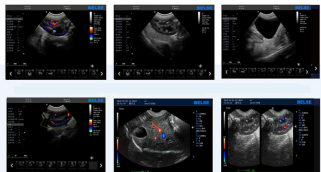

New Realm New Horizon New Experience



Xuzhou Belse Electronic Technology Co., Ltd

Product Display

ENT Treatment Unit

BLS-510



BLS-520



BLS-520



BLS-520



BLS-510

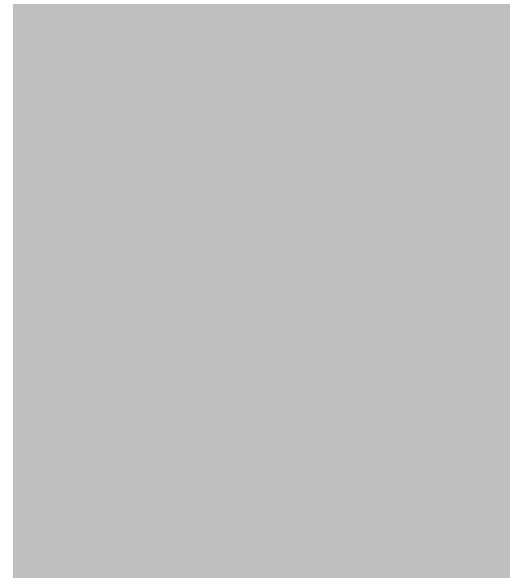



03

PART THREE

Product patent

—BELSE—



Xuzhou Belse Electronic Technology Co., Ltd



The third part



Exterior

All Digital ENT Treatment Unit appearance patent



Disinfection

ENT Treatment Unit Disinfection invention patent

ENT Treatment Unit **Disinfection** utility model patent



Cleaning

ENT Treatment Unit Cleaning invention patent

ENT Treatment Unit **Cleaning** utility model patent

One appearance patent, two invention patents,
two utility model patents

04

PART FOUR

Certifications

—BELSE—



Xuzhou Belse Electronic Technology Co., Ltd

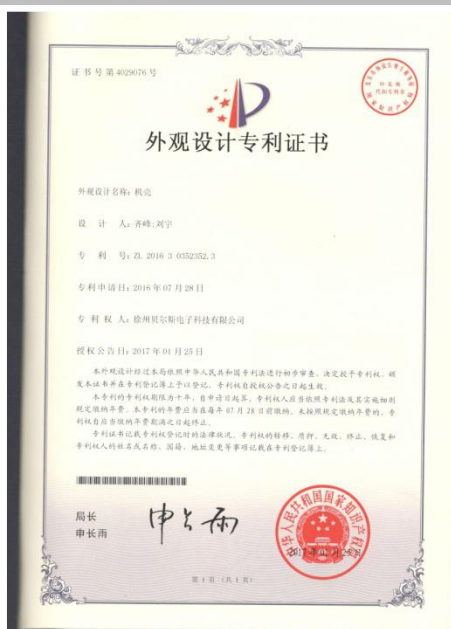

Exterior

Full digital color Doppler
ultrasound diagnostic instrument
BLS-X3 appearance patent



Cleaning

ENT Treatment Unit integrated self-cleaning
invention patent

ENT Treatment Unit integrated self-cleaning
utility model patent

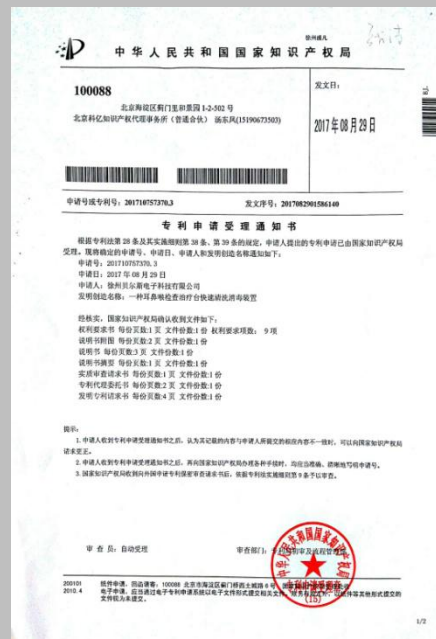

Disinfection

ENT Treatment Unit rapid cleaning and disinfection
invention patent

ENT Treatment Unit rapid cleaning and disinfection utility
model patent

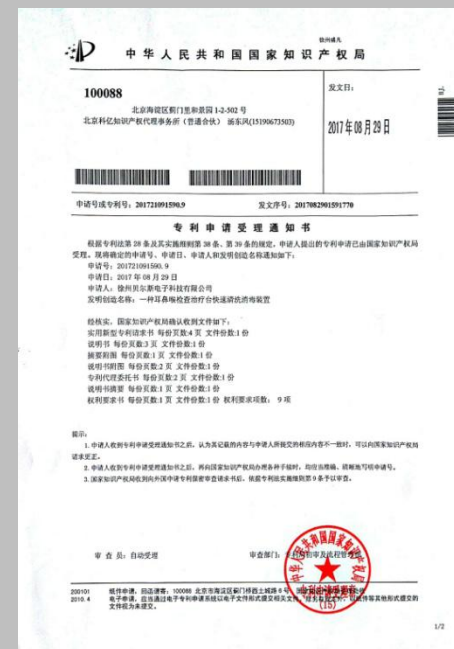

Xuzhou Belse Electronic Technology Co., Ltd

随机文件 只做备案用



REGISTRATION NO.04720Q10352R2S

CERTIFICATE OF QUALITY MANAGEMENT SYSTEM

is to certify that the quality management system of

XuZhou Belse Electronic Technology Co.,Ltd.,
Registered Address: No.10, Longhua Si Lu, Xuzhou Economic and technological Development Zone
Manufacturing Address: No.10, Longhua Si Lu, Xuzhou Economic and technological Development Zone

Has been assessed and conformed to the following standard(s)
GB/T 19001-2016 idt ISO 9001:2015

The certificate is valid for the following scope:
The Design,Development,Production And Service Of Full Digital Ultrasound Diagnosis System, Ent, Treatment Unit, Full Digital Ultrasound-Guided Uterine Operation Device, Full Digital Color Doppler Diagnosis Machine.

Date of issue: September 07,2020
Date of expiry: August 31,2023

General Manager: 

BELING HUA GUANG CERTIFICATION OF MEDICAL DEVICES CO., LTD.



中国认可
国际互认
管理体系
MANAGEMENT SYSTEM
CNAS C047-M

Note: This certificate will not be continuously valid until the organization has been approved in annual surveillance audit. The certificate information are available on the website of certification and accreditation administration of the People's Republic of China (http://www.cca.gov.cn) or the website of CNAS (http://www.cnas.com.cn). Address: 8th floor of Zhong Lian building, No.1488, An Ding Men West street, Dongcheng district, Beijing,100017, P.R. China Telephone: 010-42351993

ISO9001

ISO13485

随机文件 只做备案用



REGISTRATION NO.04720Q10000438

CERTIFICATE OF QUALITY MANAGEMENT SYSTEM FOR MEDICAL DEVICES

is to certify that the quality management system of

XuZhou Belse Electronic Technology Co.,Ltd.,
Registered Address: No.10, Longhua Si Lu, Xuzhou Economic and technological Development Zone
Manufacturing Address: No.10, Longhua Si Lu, Xuzhou Economic and technological Development Zone

Has been assessed and conformed to the following standard(s)
YY/T 0287-2017 idt ISO 13485:2016

The certificate is valid for the following scope:
The Design,Development,Production And Service Of Full Digital Ultrasound Diagnosis System, Ent, Treatment Unit, Full Digital Ultrasound-Guided Uterine Operation Device, Full Digital Color Doppler Diagnosis Machine.

Date of issue: September 07,2020
Date of expiry: August 31,2023

General Manager: 

BELING HUA GUANG CERTIFICATION OF MEDICAL DEVICES CO., LTD.



中国认可
国际互认
管理体系
MANAGEMENT SYSTEM
CNAS C047-M

Note: This certificate will not be continuously valid until the organization has been approved in annual surveillance audit. The certificate information are available on the website of certification and accreditation administration of the People's Republic of China (http://www.cca.gov.cn) or the website of CNAS (http://www.cnas.com.cn). Address: 8th floor of Zhong Lian building, No.1488, An Ding Men West street, Dongcheng district, Beijing,100017, P.R. China Telephone: 010-42351993

Xuzhou Belse Electronic Technology Co., Ltd

中华人民共和国
PEOPLE'S REPUBLIC OF CHINA
医疗器械产品出口销售证明
CERTIFICATE FOR EXPORTATION OF MEDICAL
PRODUCTS
(格式一)

证书编号: 苏徐食药监械出 20190017 号
Certificate NO.: SUXU Food & Drug Administration Approval
NO: 20190017

产品名称: 见附件
Product (s): SEE ATTACHMENT

规格型号: 见附件
Model: SEE ATTACHMENT

产品注册或备案凭证号: 见附件
Registration certificate (s): SEE ATTACHMENT

生产企业: 徐州贝尔斯电子科技有限公司
Manufacturer: XuZhou Belse Electronic Technology Co., Ltd

生产企业住所: 徐州经济技术开发区龙华寺路 10 号
Address of manufacturer: No. 10 Longhua Si road, Economic and Technological
Development Zone, Xuzhou, Jiangsu Province, China

生产许可或备案凭证号: 苏食药监械生产许 20050056 号
Manufacturing License (s): Su Shiyao Supervises the Weapon Production to
Permit 20050056

兹证明上述产品已准许在中国生产和销售。
This is to certify that the above products have been registered
to be manufactured and sold in China.

证明有效期至: 2021 年 6 月 25 日
This certification valid until:

备注:
Remark:



FCS
Certificate

中华人民共和国
PEOPLE'S REPUBLIC OF CHINA
医疗器械产品出口销售证明
CERTIFICATE FOR EXPORTATION OF MEDICAL
PRODUCTS
(格式一)

证书编号: 苏徐食药监械出 20190017 号
Certificate NO.: SUXU Food & Drug Administration Approval
NO: 20190017

产品名称: 见附件
Product (s): SEE ATTACHMENT

规格型号: 见附件
Model: SEE ATTACHMENT

产品注册或备案凭证号: 见附件
Registration certificate (s): SEE ATTACHMENT

生产企业: 徐州贝尔斯电子科技有限公司
Manufacturer: XuZhou Belse Electronic Technology Co., Ltd

生产企业住所: 徐州经济技术开发区龙华寺路 10 号
Address of manufacturer: No. 10 Longhua Si road, Economic and Technological
Development Zone, Xuzhou, Jiangsu Province, China

生产许可或备案凭证号: 苏食药监械生产许 20050056 号
Manufacturing License (s): Su Shiyao Supervises the Weapon Production to
Permit 20050056

兹证明上述产品已准许在中国生产和销售。
This is to certify that the above products have been registered
to be manufactured and sold in China.

证明有效期至: 2021 年 6 月 25 日
This certification valid until:

备注:
Remark:



Thanks for watching

Belse Electronic Technology Co.,Ltd

Add:No.10 Longhua Si road,Economic and Technological Development

Zone,Xuzhou City,Jiangsu Province,China

Tel:+86 87794198 Mob:+86 18112038040

Office Mail:belse@163.com Matket Mail:BelseUltrasound@hotmail.com